Wilmington Public Library
Middlesex Avenue
Wilmington, Mass

Town Crier of Wilmington

Twice the winner of the New England Weekly Municipal Service Award

VOL 25 NO 8 LSWC TOWN CRIER - WILMINGTON, MASS. FEBRUARY 22, 1968 PRICE TEN CENTS

50 Foot Houselots

SEEK TO AMEND STATE STATUTE

Wilmington town officials, appearing in the State House Monday morning in support of the proposed law to limit 5000 foot house lots to other than speculators, had every thing with them, and no one against them.

There were letters of support from four communities, and active support from officials of five.

State Senator Ronald MacKenzie, and Represenatives Fred F. Cain and David Harrington voiced support of the bill.

The bill, Senate 834, was heard before the Urban Affairs Committee, Senator Moakley and Representative Brett, chairmen, just before 11 am. It seeks to limit the number of five thousand square foot lots that can be used by an individual, in his own name or otherwise, for the purpose of home building. The limit as asked by the bill is three, in any community.

The bill seeks to correct a 1958 law, which the State Legislature passed, allowing people who own lots of land with a frontage of at least 50 feet, and 5000 square feet in area to build on those lots, no matter what zoning the town or city might have for that area.

The new bill was introduced into the legislature by Senator Ronald MacKenzie of Burlington, for Selectman James Miceli and Planning Board Chairman Danny Gillis of Wilmington.

From outside of Wilmington, in

PAGE ELEVEN

Mama - Look at What The Wind Did!

IT WAS AN ILL WIND: This is the scene that greeted workmen on their arrival, Monday morning, at the Concord Street construction of a new plant for the Dynamics Research Corporation of Woburn and Stoneham. The wall had been erected, and was awaiting the addition of cross beams, for roofing and re-inforcement.

Insurance investigators said that there were three places in eastern Massachusetts which had walls blown down, by winds, sometime Saturday night. The new plant is being erected in the A J Tambone - Barbo industrial development, north of Concord Street.

Political Advertisement

Political Advertisement

RE - ELECT
SELECTMAN
WAVIE M.
DREW

YOU CAN BE SURE - WHEN YOU VOTE FOR:
ONE WHO IS A STAUNCH SUPPORTER OF GOOD GOVERNMENT
ONE WHOSE JUDGEMENT IS CLEAR AND VALID
ONE WHO VALUES AND PRACTICES HONESTY
ONE WHOSE DECISIONS HAVE THE FORCE OF INTEGRITY
ONE WHO REPRESENTS EVERY CITIZEN

Harry R. Deming 56 Federal St., Wilmington

Lake Street Bridge Closed

As the result of a fire of unknown origin the Lake Street Bridge, over the Boston & Maine Railroad was closed to traffic Tuesday afternoon pending a check by B&M engineers to determine whether or not it is safe for automobile traffic.

Lt. Harold Call of the Wilmington Fire Department told the Town Crier that he believed the beams supporting the bridge were not too greatly damaged by the fire, and that the bridge would be open for traffic in a day or two.

The fire was reported at 2:37 pm and when the Wilmington Fire Department arrived the center of the bridge was the part that was burning most fiercely, although the entire bridge was in flames.

It took about forty minutes to put out all the flames, as the fire was kept going by the creosote which had been used to preserve some of the timbers.

Call was unable to say whether or not the fire was set, and is asking for an investigation by the State Fire Marshall's office.

Deputy Fire Chief Pratt, of the Town of Reading, arriving at the scene, jokingly asked Call 'Run out of houses - now bridges?'

'- If Elected Will Serve'

After the Selectmen's meeting Monday night conversation in the Town Hall turned to the possibility of having Paul Niles, whose name is on the ballot, elected a Selectman, and what the Selectmen would do if that happened; - appoint a Selectman, or have a new election.

So the Town Crier asked Select-

PAGE ELEVEN

ROBERT J. CAIN
INSURANCE
AUTO, HOME & LIFE
Premiums Financed
585 MAIN ST
OL 8-4772

COMING TO ST. DOROTHY'S (Lower) CHURCH
Friday, Feb. 23, at 8 PM
Our Own JERRY ROONEY,
World Traveler
With Slides, Talks, & His Guitar
A WONDERFUL ENTERTAINMENT
Tickets $1 Free Refreshments

STOP & GO
Sandwich Shoppe
No. Wilmington Center
Take Out Dinners - Fried Fish
11-9 Daily
658 - 9432

MOST HOMES IN THIS AREA USE
658-4700
Since 1927 LOUIE'S FUEL OIL

Veterans of Foreign Wars
Post 2458
Sr. Vice Commanders' Social
Music by The Poor Souls
SAT. FEB. 24, 1968
BLITZ & GAME NITE - MONDAY 8 PM

Meetings, 1st & 3rd
Thursdays 8:30 PM
... JOIN US NOW...
BLITZ Every Wed. 8 PM
Benefit American Legion
Post No 136
LEGION HALL
Middlesex Ave.

BATTLE OF THE BANDS
Presented by The Wilmington Jaycees
Friday, Feb. 23 at 8 PM
Wilmington High School Gym
Tickets $1.50 Door Prizes

Double Tragedy For DelTorto Family

Death struck twice in less than a week for the DelTorto family of Wilmington and Medford.

Chief Warrant Officer Joseph A DelTorto, USCG of Burlington Avenue died suddenly from a heart attack, last Saturday, in the Knox Hotel, in Rockland Maine, a hotel he had purchased last summer, and which was being operated by the son of the DelTorto family.

A native of East Boston, 48 years old, he had lived in Wilmington for many years, as had his parents, Mr and Mrs Anthony DelTorto, before they moved to Medford.

Flags at the Coast Guard Stations on the East Coast are at half mast for CWO DelTorto, a 28 year veteran, who had commanded many vessels and stations, including the Boston Lightship, and the Rockland Maine Station. For the past two years he had been stationed at the Coast Guard base in Boston.

A Solemn High Mass of Requiem is to be sung in St Thomas Church at 9 am Thursday for the deceased, and burial is to follow in the family lot in Wildwood Cemetery.

As the Town Crier goes to press it has learned that his mother, Mrs Anthony DelTorto died suddenly in her home in Medford, while getting ready to attend a wake for her son. Funeral details were incomplete at press time.

CWO DelTorto is survived by his wife, the former Helen Witkum of Wilmington, his father, a son Anthony, three brothers, Frank, Edward and Ralph, and a sister Mrs Dolores Carroll.

A full military funeral will be held.

ANNA D. CROWE DIES SUDDENLY

Anna D (Russo) Crowe, wife of the late Joseph Crowe, of 52 Stevens Street in Andover, died suddenly at the Lawrence General Hospital on Thursday, February 15th.

Mrs Crowe, who was 42 years old at the time of her death, was born in Chelsea, Mass., the daughter of Angela (DiFiore) and the late Anthony D Russo. She had lived in Wilmington for many years and took up residence in Andover a year ago. At the time of her death, she was employed by Raytheon Company.

Mrs Crowe is survived by her four children: Mrs Donna McEleney of Salem, New Hampshire; Barbara, Anthony, and Thomas Crowe all of Andover; her mother: Mrs Angela Russo of Wilmington; her sister, Mrs. Lucy Howard of Wilmington, and her two brothers, Felix Russo of Wilmington and Joseph Russo of Ohio; also her maternal grandmother, Mrs Lucy DiFiore of Wilmington.

The funeral was held from the W. S. Cavanaugh & Son Funeral Home, 374 Main Street on Monday, February 19th at 8:15 am followed by a High Mass of Requiem at St Thomas Church at 9:00 am, celebrated by Rev Fr Francis Mackin. Burial took place in the family lot at Wildwood Cemetery with Rev Fr Mackin offering the committal prayers.

Pall bearers for Mrs Crowe were: Joseph Russo, Philip McEleney, William Harvey, and Daniel Burbine.

SERVICES FOR BRIDGET A AYER

Bridge A (McGonigle) Ayer, wife of the late William A. Ayer, of 142 Federal Street, Wilmington, died at her home on Friday, February 16th. Mrs. Ayer, who was born in Ireland, was 89 years old at the time of her death. She had made her residence on Federal Street for the past 25 years.

Mrs Ayer is survived by her four children: Miss Violet F Ayer of Wilmington, Mrs Catherine Ramsey of Lincoln, New Hampshire, Ernest H. Ayer of Tewksbury, and Alfred K. Ayer of Wilmington; nine grandchildren and 11 great grandchildren.

The funeral was held from the W S Cavanaugh & Son Funeral Home 374 Main Street on Monday, February 19th at 10:15 am followed by a High Mass of Requiem at St Thomas Church at 11 am celebrated by Rev Edmund Parker. Burial took place in the family lot at Wildwood Cemetery with Rev Fr Parker offering the committal prayers.

EUNICE J TUPPER PASSES AWAY

Mrs Eunice J Tupper, a resident of Wilmington for the last ten years passed away at St Johns Hospital in Lowell on Thursday February 15, after a brief illness.

Born in Winthrop 58 years ago, Mrs Tupper was the wife of A. Arthur Tupper, and the mother of Philip A of North Andover, Mrs Eileen T Lemieux of Methuen and William E stationed in Germany, She is also survived by three sisters: Mrs Marion Smith, Mrs Eileen Collins, and Mrs Mildred Bernardi all of Everett, and a brother, Edmund Nuttall of Lynn.

Mrs Tupper was a member of the Wilmington Methodist Church, and also belonged to Malden Chapter OES #99.

Memorial Services were held in the Methodist Church on Saturday February 17, with the Reverend Willis Miller officiating. Burial took place in the family lot in Wildwood Cemetery, Wilmington. Funeral arrangements were by the Nichols Funeral Home in Wilmington.

SCHOOL CAFETERIA MENUES
Week of February 26
HIGH SCHOOL, NORTH AND WEST INTERMEDIATE

Monday: Meat Loaf with Creole Sauce, Mashed Potato, Shoestring Carrots, Bread and Butter, Cup Cake, Milk

Tuesday: Juice, Frilled Frankfurter on Buttered Roll or Tuna Salad Roll, Sweet Potatoes, Green Beans, Apple Crisp, Milk

Wednesday: Juice, Italian Pizza, Potato Chips, Whole Kernel Corn, Peanut Butter Sandwich, Fruit Jello, Milk.

Thursday: Juice, Turkey and Gravy, Mashed Potato, Cranberry Sauce, Peas, Ice Cream, Milk.

Friday: Juice, Fishburger in Buttered Roll, Tartar Sauce, Parslied Potatoes, Buttered Beets, Upside Down Cake, Milk.

WILDWOOD, WOBURN, BOUTWELL & GLEN ROAD

Monday: Beef Ravioli in Tomato Sauce, Carrot and Celery Sticks, Peanut Butter Sandwich, Ice Cream, Milk.

Tuesday: Juice, Hamburg and Gravy, Mashed Potato, Buttered Spinach, Roll and Butter, Chocolate Pudding, Milk.

Wednesday: Juice, Italian Pizza, Potato Chips, Cheese Pieces, Wax Beans, Scooters, Milk.

Thursday: Juice, Roast Beef and Gravy, Mashed Potato, Peas, Bread & Butter, Spiced Applesauce Milk.

Friday: Fruit Cup, Tuna Salad Roll, Fluffy Rice, Shoestring Carrots, Hermit, Milk.

CONGREGATIONAL CHURCH

Sunday, February 25, 11:00 am Sunday Worship Service. Church School: 9:30 am Grades 3 through 10. 11:00 am Kinderkirk.

5:00 pm Pilgrim Fellowship.

7:00 pm. Senior Pilgrim Fellowship.

Saturday, Feb 24, 10:00 am Cub Scout Den 56 will hold a Paper Drive. They would like newspapers, paper back books, magazines, and any other paper. Please leave at Church or call Mr Goodspeed at 658-8263 or Mr Serrin tino at 658-3895.

Monday, Feb 26, at 6:30 pm Webelos, Pack 56

Tuesday, Feb 27, 6:30 pm Confirmation Class; 7:15 pm God and Country Scouts; 8:00 pm Diaconate Meeting.

Wednesday, Feb 28, 6:30 pm Cadette Girls Scouts Tr 354. L2 noon South Branch; 12:30 pm West Branch; 7:00 pm Choir Rehearsal 8:00 pm Ash Wednesday Service.

KIWANIS NEWS

Mr George Laucett of the Bedford Lions Club and the guest of Homer Coursey came to hear about the Speech Clinic, as did Mrs Nancy Clark of the Town Crier on February 12. The guests of honor were Miss Pat Burns and Mrs Susan Wallace, the Speech Therapists, who will run the Clinic for the Kiwanis on March 4, 5, and 6 at the High School.

A letter was received from the Kiwanis Foundation thanking the Club for their birthday contribution to the foundation.

The gavel has been taken into possession, thanks to an inter-club visit to the Georgetown Club. There is still no response from the Stoneham Club and the invitaion to get their gavel back.

Mr Bliss presented Pat Burns of the Wilmington Schools and Susan Wallace of the Lynnfield Schools.

Speech therapists, they both will conduct the Speech Clinic to be sponsored by the Club on March 4, 5, and 6 at the High School.

Mrs Wallace talked on the general background of Speech Therapy and the reasons why such a Clinic is so important to the townspeople. The question and answer period then followed.

As of February 13th, some 9 applications were received

CARD OF THANKS

The family of the late Elizabeth B Wicks acknowledge, with sincere thanks, the help and sympathy given them during their recent bereavement.

Town Crier
Wilmington

Published every Thursday by the Wilmington News Company, 364 Middlesex Avenue, Wilmington, Mass. 01887. Tel 658-2346.

Subscription Prices, payable in advance: Wilmington $4; US $5; Foreign $6. All subscriptions expire on Dec. 31st. The Town Crier does not send out renewal notices. Subscribers are expected to pay in January of each year for renewal.

No financial responsibility is accepted by the Wilmington News Co. for errors in advertisements. A reprint will be made of any part of an advertisement in which an error affects the value of an advertised item..

Member: Mass Press, New England Press Association, National Newspaper Association. The Town Crier has been honored by ten awards in journalism.

Second Class Postage Paid at Wilmington, Mass. Postoffice.

NATIONAL NEWSPAPER ASSOCIATION 1968 AFFILIATE MEMBER

TOWN CRIER PICTURES

No charge is made for pictures furnished to the Town Crier to accompany stories, if they are suitable for publication.

To be suitable, they must be black and white photos, of the size needed. For a picture of an individual, a wallet sized black and white photo is best.

For color pictures, or for pictures which have to be changed in size, a $3 charge will be made.

NEED ROOM?
Use your head!

COME TO REMODELING NIGHT
learn how to provide more room
UP SIDEWAYS DOWN
A. B. SWEEZEY
Date: Friday, March 1st
Time: 7:30 PM
Place: A. B. SWEEZEY Shop
615 Main St. Wilmington
FREE GIFTS! FREE PRIZES!

Going on vacation? Check your insurance needs first, with
Bedell Brothers Insurance Agency, Inc.
402 Main St. OLiver 8-9116 Wilmington, Mass.

We don't just TALK SERVICE!
We really WORK hard at it...
24 Hours a Day
7 Days a Week!

Since 1927
LOUIE'S Home Fuel
312 Main St. Wilmington
Call 658-4700
Oilheat
NO HEAT COSTS LESS THAN OIL HEAT
and you can bet your life on it!

ROCKPORT FISH MARKET
NEW STORE HOURS
RESTAURANT & TAKE-OUT SERVICE, 9 A.M. - 7:30 P.M.
FRESH FISH COUNTER, 9 A.M. - 6 P.M.
169 Haven St. Reading 944-0076

see | try | buy

Homelite's great new chain saw
XL-103
New super-powered, compact engine. Cuts through 15" softwood in 12 seconds, 15" hardwood in 15 seconds. Fells trees up to 4 feet in diameter. Automatic chain oiler with manual override, larger fuel tank. Easy-Pull starter, narrower bar for pinch-free cutting. See the great new XL-103 — only 11½ lbs, less bar and chain!
Sold by
STEPHEN BERECZ CO., INC.
TEL. 658 - 6160
625 MAIN ST. ROUTE 38 WILMINGTON

Nosey Nancy

Send your announcements to Nancy, Box 208, Wilmington, or call 657-7141, or after five, 658-4865. If I'm not there, I'll call you.

Well, Folks, you have been just great and after the Post Office and I get through packing and repacking the stuff, all of the packages are on the way to Vietnam. The Kiwanis Club, bless their souls, have footed all of the postage that was left after your generous donations. Those boys really have a heart!

Now the new campaign. The response to the yarn request for the Afghans for the Vets hasn't been very productive (except for the Christmas Gremlin, who I will get to in just a minute!) Now, I'm really tackling you for Nellie Thompson who is heading up this little project! She made a suggestion to me this week, which makes good sense. She had just been to Jan's in Tewksbury where they were having a yarn sale at a skein for 64¢. Her suggestion was that everyone should donate one skein.

So, I'm asking you kids! If you do not have any scraps which I' d love to get, how about going in and getting me one skein and bringing it to the Depot. Am sure if you tell Mrs Gardner what it's for, she'll be glad to help you, or they have yarn at Grant's too! Now, I figure it like this. If we got one skein of yarn from everybody in Wilmington, we'd have something like 16000 skeins and that would keep a lot of boys warm. How about that? Get your skein and bring it in to me at the Depot. If I'm not there, leave it with Tommy, or in the box I'll have for you to use. That's great, Folks! Thanks a bunch!

Oh yes! That Christmas Gremlin. We've found out a little bit about her I think. She has five young kids of her own and a husband that works nights. So, she made 3 afghans for the Vets after I put that note in the paper to her last Christmas time. That plus all of those animals for the kids at Wrentham State School and on the Hospital Ship Sanctuary! Wow She surely puts me to shame. How she does it, we really don't know, but, youre wonderful, Gremlin! Keep up your good work. (Incidentally, Nellie said she asked if she had had scraps for all of those and the Gremlin replied that she had a few, but she wanted to make the other afghans, so she had bought more yarn--to the tune of $15 dollars thereabouts--and her with five kids of her own!)

Karen Boeri called 658-3707 and the Cadette Girl Scout Troop 402 will be having a Nut Sale on the first part of April. Mrs Noel Fugere is their leader and they meet at St Dorothy's. They will be going to Washington in May and this will help with the finances. Call Karen for your Nuts!

The Cub Scouts are Paper Driving this Saturday, Feb 24th. Bring the papers to the Congregational Church on Saturday morning or phone 658-8263 or 658-3895 and someone will pick them up. This is Pack 56 and they're on the ball. So, give them a call!

Then don't forget on Friday night the Jaycees are sponsoring The Battle of the Bands at the High School Gym. The tickets are $1.50 per person and it will begin at 8 pm. Bob Jennings, the Chairman promises that there will be Door Prizes of Record Albums.

Among the registered bands that will participate are: Jack and the Rippers, The Lost Generation, The Essential Left, The Allied Power, The Lost Souls, and The Circuit Breakers.

A couple of the boys from The Allied Power stopped in to see me last Saturday on their way to Boston to negotiate some drums. They told me they were entering the Battle of the Bands. This group is made up of Steve Lipps, Louie Regan, Richie Cormier, Bobbie De Podova and Chris, the Bear!

Dick Ness is participating also and he and Arthur White who is the manager told me they are available also for parties and receptions Dick plays the organ. Call him at 658-3896 or Arthur at 658-2355 for engaging!

Had the happy privilege of being the guest at the Crusaders and Swordsmen Award Banquet in the Ivy Hall at Lowell on Sunday night. And I want to tell you it certainly did my heart good to see such dedicated parents and kids and the level of enthusiasm was tremendous. So, it was a most rewarding evening. The food was delicious, the company really enervating, and the response was out of this world. (It really showed me that the kids and the people care about each other. And if there is a problem between the two generations communicating, I suggest music as the solution. They were certainly communicating there.) Watch for the note about when they play in Billerica. The whole town should see it.

Don't forget that coming is a Paper Drive for Girl Scout Troop 215 on March 2. The Methodist Church Parking Lot will be the site from 9 to 2 and if you have a pickup call 658-8552.

Don't forget also, the Drums Party for the Crusaders and Swordsmen on Tuesday nights at 8 o'clock at the Grange Hall. This is their major source of revenue, so help them out folks. Know there is also one in Tewksbury that night that a lot of Wilmington people attend, but give this one a visit They're good company!

Also, there's a Am Legion Post 136 Party at their Headquarters on Main St every Wednesday night at 8 pm. Try this one too! Also the Legion holds its meetings each first and third Thursday at 8:30 pm. They want you folks that qualify to come and join up!

Also don't forget the Speech Clinic, March 4, 5, and 6. If you haven't registered your preschool youngster already, do so! The Kiwanis is sponsoring this and it is a wonderful opportunity for diagnosis and recommendations, even if you have only a little bit of doubt. This will be held at the High School under the supervision of Mr Harold Garrett Mrs Susan Wallace and Miss Pat Burns!

I blooped. Forgot my old friend Joseph Medico of Federal St and Church St Hardware. Joe has had a little setback and is in the St John's Hospital where he has been penned in for a couple of weeks. Let's get the cards out to him, folks!

Kennie Berkley of 23 Grace Drive has completed his boot camp and got home on Saturday, Feb. 17 for a well earned rest!

Johnnie Bishop of 4 Ledgewood Road is affiliated with Surface Division 1-19 (L) of the local Naval Reserve Training Unit. Second Class Petty Officer Bishop will have primary duty as an instructor, showing the new young recruits the spirit and knowledge which he has acquired while on active duty.

Billy Hennessy, USN, son of Mr and Mrs William J Hennessy Sr of 1 Kelley Road, is serving with the US Sixth Fleet in the Mediterranean as a crewmember aboard the attack cargo ship USS Arneb.

For a serious moment, the poem by L McN from VietNam to the paper last week brought tears to many eyes and I think that you boys should know that.

To my fellas overseas, I heard a good one this week that I thought you'd appreciate: Seems like a lot of folks is willin' to be birds fer their country. Some is Doves 'n some is Hawks, and jesta very few will go as far as to be CHICKEN. (Ain't that right!)

HOSPITAL PATIENTS ENTERTAINED BY DAV

Thirty-four patients from the VA Hospital in Bedford came by bus to the Chapter Headquarters of the Wm F Tattersall Chapter #106, DAV at 60 Grave Ave. They arrived at 6:30 last Monday evening, Feb 5, and left just before nine. The first activity was a beano game with prizes for the winners.

After the game, refreshments were served to the patients by members of the local Auxiliary: Maglena Shine, Cmdr of the Aux. 6 Grove Ave; Helen Miller, 7 Deming Way; Virginia DeMaggio, 2 Glendale Circle; Madeline Higgenbotham, 33 Adams St; Elizabeth Kelley, 39 Shawsheen Ave; and Grace Bourbeau, 13 Deming Way; and Eleanor Sullivan of 15 Mystic Avenue in Tewksbury.

There were eleven members of Chapter 106 as hosts: Richard J McHugh, Cmdr of the Chapter 1 Maple Road; Wm Lynch, Dexter St Joseph DeMaggio; 2 Glendale Circle; Wm Coulter, Canal St; James Shine, 6 Grove Ave; Jas Simpson, 11 Glendale Circle; Alfred Lynch 36 Middlesex Ave; and Henry Souvaine, 126 Salem St; and Joseph Sullivan and John Boudreau of Tewksbury; and Joeseph DiCampo of Billerica.

TWO WILIMINGTON MEN WIN VALENTINES

Calvin J Greenleaf of Jacob St and Arthur J Lloyd of Patterson Street in Wilmington were two of the fifty winners of a delicious Valentine Heart Box of chocolates from Channel 7's 'Miss Sweetheart' on Valentines Day.

DAV News

The next meeting of the William F Tattersall Wilmington Chapter 106. DAV will be held on Wed February 28 at 8:00 pm at the Chapter Headquarters at 60 Gove Avenue Wilmington. Following the meeting, there will be a meeting of the directors of DAV Club 106 inc 14th, the members reviewed the party held a week previously for a group from the VA Hospital in Bedford and decided that becaue the patients had such a good time it would be done again, sometime at the end of March or the beginning of April.

DON'T QUIT SCHOOL

High School Diploma will enable you to:

- Earn more money
- Get a better job
- Have greater job security
- Enjoy higher standard of living

AUTOMATION IS REPLACING THOSE JOBS HELD BY DROPOUTS

Sponsored by Wilmington Kiwanis

For Responsible Control of School Costs

Elect

WALTER J McNAMARA

School Committee

(Pol. Advt. Walter J. McNamara, 8 Kenwood Ave. Wilmington)

LUCCI's

READY TO EAT SKINLESS & SHANKLESS FACE PORTION HAM 59¢ lb

FACE HALF 69¢

FRESH SHOULDERS 49¢ lb

CENTER SLICES HAM 89¢ lb

COLONIAL BACON 69¢ lb

US CHOICE HEAVY STEER STEAK SALE CUBE BLADE N Y SIRLOIN 98¢ lb

FRESH PRODUCE

CARROTS 2/Bu 39¢ lb

Andy Boy BROCCOLI 29¢ Bunch

FLORIDA JUICE ORANGES 49¢ doz

HEATING COSTS HIGH?

Switch to NEW

Automatic Personal Care

with

OIL HEAT IS PROVED BEST

Safe, Dependable, Economical & Clean

Fuel oil is your best heating buy and with our service contract you get even more: pre-season clean-out, check-ups, adjustments and repairs. Check into this!

FITZGERALD FUEL
OF WILMINGTON, INC.
287 Main St., Wilmington
658 - 3383

Sales and Rentals of:

Hospital Beds, Trapeze, Wheel Chairs, Crutches, Walkers and Supplies

Available under Medicare

WILMINGTON CENTER PHARMACY
THE REXALL STORE
A. M. Woodside, Ph.G., Reg Phar.
432 Main St. — Phone 658 - 4478
Emergency Phones: 657-7575 & 658-4468
FREE Pickup & Delivery Prescription Service

WILMINGTON INSURANCE AGENCY

C BLACK

380 MAIN ST 658-6380
84 CHURCH ST 658-4650

Selectmen's Meeting

Residents of four streets in Wilmington, attending Public Hearings on Monday night, for the construction of their streets by the betterment plan, received a jolt when they learned that the street construction costs would average $20 per front foot, for their property.

There were about fifty persons present. Most of them owned property on one or the other of the four streets, and many of them had something to say, some being quite voluble in their remarks.

Chairman Jimmy Micelli conducted the hearings, with Town Engineer Arthur Harding explaining the layout plans. The owner of an average one hundred foot house lots on Jere Road learned that it would cost him about $117 for his street, and on Elwood Road the price was $588 for a fifty foot frontage. These assessments could be paid in cash, or on time payments, up to twenty years, with four percent interest.

On Jere Road, 10 householders voted for, 8 were opposed, and two were absent. On Alan Place and Beeching Avenue the votes were all No, 7 at Alan Place and 4 at Beeching Avenue. On Elwood Rd the vote was four in favor, two against, and two missing. One home with frontage on Elwood Rd faces on Forest Street, with three lots of land behind it, and the owner was most unhappy. The case will be investigated by the Town Engineer.

The Library Trustees did not show up for a discussion on the name of the proposed Public Library.

Gravel

The Betterment Hearings lasted for an hour, after which the big discussion was gravel. Danny Gillis, chairman of the Planning Board was present, as were Messrs DeLoury and Morey, owners of land at the north end of Andover Street, which they propose to grade, and remove gravel before homes are erected.

Gillis read portions of the gravel regulations, adopted by the Board of Selectmen back in 1967, stressing that soil could not be removed from land not in public use. However he was careful to point out that he was only advising, and that the license was the perogative of the Selectmen.

Selectman Paul Niles said that the Planning Board position in 1957, as to the land in question being the best potential building land in Wilmington was correct. In 1957, but not today, a previous Board of Selectmen had seen fit to change the zoning on land further South on Andover Street to industrial and that had changed the character of the land. He hoped that the industrial zone would not go further up Andover Street.

Mrs Drew asked the two men if they were proposing to grade down to the level of the Carlson House, which is just south of their property, and the response was Yes. She rhetorically questioned whether it might be well to not have new homes at a higher level than the Carlson home. Morey said that Carlson had had to excavate, in order to put his house there, and then had to dig more, to put in a garage. He had pictures which he displayed.

Boylen recited that in New England people have had private property, and that if the people wanted to do something to make it attractive, the Board needed a good reason to refuse the privilege.

Gillis said that this was a gravel operation, and that only two weeks previous an attorney had been in the town hall arguing a case next door which was gravel, because the attorney never argued other cases.

Morey and DeLoury stated that they were not covering up anything and that their business was gravel, and that the Selectmen could check with the Building Inspector in Andover, where they had had a gravel operation last summer. They had done everything required - had retained the top soil, had graded, and had spread the soil, and then seeded, before the Town of Andover had released their bond and returned their check.

They proposed to do the same thing in Wilmington, they said. In answer to a question as to whether or not they would do the building of the two proposed homes they had no direct answer. Maybe they would sell the two lots to another person, for building, after they had 'dressed' the lots.

The Town Engineer was asked to comment. Using the same map which DeLoury and Morey had had the week previously, Harding said that gravel could not be removed within 300 feet of the street, or within 500 feet of the Carlson home, and forty feet from abutting lines, and that he had marked an area in orange, on the map which showed the area remaining, in which the operations by his definition could be exercised. The area was a small one, in the northwesterly corner of the mapped area.

DeLoury and Morey said that the Landry family, who live at the northerly edge of their lots, had expressed a desire that the area behind them be graded.

Niles went back again to the 1957 era, and said that things were different when the gravel regulations were adopted. He felt that the Selectmen should take the case under advisement, and also confer with the Town Counsel for the validity of the case. Mrs Drew said that she would be unable to vote, since her son is working for Mr DeLoury.

Miceli indicated that the decision would be made on next Monday night.

Jimmy White

Jimmy White Superintendent of Streets will be unable to serve in that capacity after he reaches the age of 70, in April, unless the Board of Selectmen declare that there is an emergency. That was the opinion of the Town Counsel, in a letter to the Board of Selectmen. If an emergency is declared, then Mr White may serve up to one year more.

JAMES Donahue and Walter McNamara of the Housing Authority were present to discuss the problen of a payment in lieu of taxes, for the Old Age Housing.

Last week Selectman Niles had asked that some way be found to stop having to discuss the subject each year. Donahue told the Board that the Authority had to make the payment each year, instead of taxes only after an agreement, which was similar to those made with other Housing Authorities in the Commonwealth. If the agreement were not to be made, the Housing Authority would have to raise the rent for the old people, he said. An agreement will be prepared for next week's meeting.

Chairman Miceli announced that the Ipswich Water District would be discussed in a hearing on Feb ruary 21 at 10:30 am in the State House. The subject matter is reservoirs in the Lynnfield area. He added that towns downstream are concerned about the potential loss of water, because of the reservoir.

The Selectmen received a request from a Wilmington land owner to purchase town owned abutting property.

The Dracut Selectmen sent a letter saying that there would be a hearing on Feb 28 at 10 am in the State House on Bill 1444, having to do with the Mandatory Kindergartens, and another on March 27, at 10 am on Bill 1443, having to do with pupil-teacher ratio in the schools.

There was a request for a Hatch Act Hearing on Alderwood Estates and it was scheduled for next Monday. Niles suggested that other boards be referred to for their opinions, and Boylen asked what was wanted. Miceli said 'Lower the Brook'.

The Selectmen signed a deed for the sale of town property in North Wilmington to Larz Neilson in accordance with the Special Town Meeting vote of last fall. The Meeting closed with remarks by Selectmen Niles on the heights and condition of the blackboards in the Walker School.

He said that Mrs Niles had taught there, and had remarked on how terrible the blackboards were, with only approximately three feet of usable space.

ANDREW GIANINO ON DEAN'S LIST

Andrew Francis Gianino, Jr of 9 Crest Avenue has made the dean's list for the 1967-1968 academic year at Ohio University.

The first quarter freshmen must have at least a 3.0 or B average and the second quarter the freshmen must have a 3.0 accumulative Upperclassmen must have a 3.3 average to be named.

American Legion

Commander Ralph Zwicker has expressed his appreciation and thanks to all the Veterans who paid tribute to our beloved comrade John Fullerton, by attending the Funeral Services, or a visitation at the funeral home.

Wilmington Post 136 of the American Legion is asking that all Veterans, and Civilians, display on their car bumpers the American Flag. These stickers may be obtained, in vinyl, three inches by five inches, with adhesive backs, for a small donation, to cover costs. Call 658-4987, 658-2110 or 658-2772, or write to the American Legion, Box 225, Wilmington.

Let the people of our country show the world that we honor our flag, and our Boys, in the Service!

The Post is re-activating their Drill Team and Firing Squad. It will be under the command of Ralph Zwicker III. Further information may be obtained by calling 658-4987.

Wilmington High School is to be the site of the Legion Oratorical Finals, on March 3 at 2:30 pm. The public is invited.

Senior Vice Commander Jack Knowlton is busy on a Mid Year Membership Drive. A cordial invitation is being extended to all Veterans to join, and Jack will welcome calls at 657-7252.

Plans are progressing for the Anniversary Dinner on March 17th at Post Headquarters. Tickets are $2.50 each and may be obtained by calling Ken Maynard, 658-2772. The menu is to be Roast Beef served family style, at 7:30 pm and there is to be an orchestra for dancing.

HUGE TWO PART HOLIDAY AUCTION

FEB. 22nd, ROUTE 125 AUCTION HALL, NORTH WILMINGTON

AT 10:30 A.M.—FINE COLLECTION OF ANTIQUES including rare glassware, colored glass, oil lamps, fine old china, furniture, desks, old pine, primitive hand tools, Satsuma, Bisque, Copper Lustre, signed oil paintings, prints, old frames, old Palace pump organ for a collector, cut glass & lots more.

IN THE LATE AFTERNOON, WE HAVE A DIRECT HUGE FACTORY SHIPMENT OF FINE FURNITURE including pine, maple, black pine, etc. Spinning wheels, lamps, tables, captains chairs, mates chairs, rockers, parlor furniture, bedroom furniture, & kitchen sets, table lamps & other household goods.

AT 3 P.M., WE WILL OFFER A 1967 CONN THEATRETTE MODEL 550 ORGAN IN NEW CONDITION. ALSO A 1966 MUSTANG 2 PLUS 2 FASTBACK.

DIRECTIONS: Exit 25 off Route 93. This is the Haverhill & Andover Exit. Southbound—Take left at top of ramp, Northbound—Take right at top of ramp—¼ mile down on the left.

Clean heated building. Ample parking. Lunch available. 200 seats.

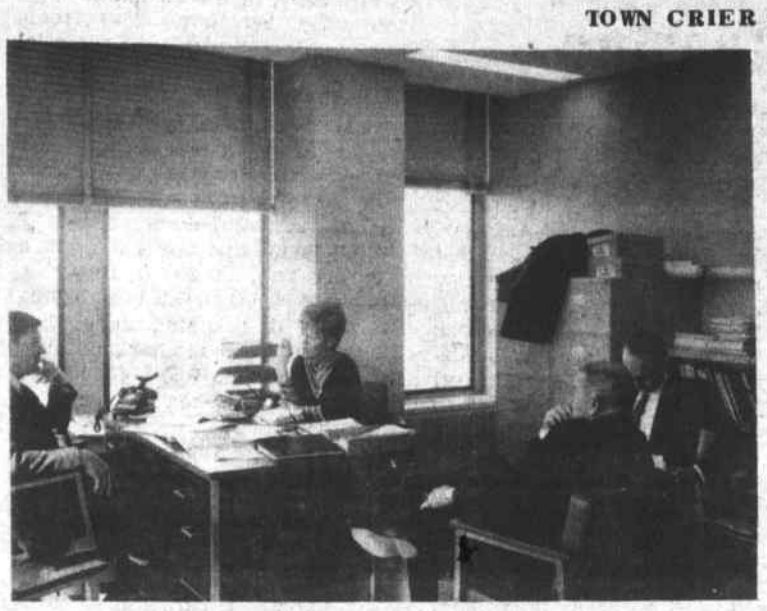

A VISIT TO THE DEPT OF NATURAL RESOURCES: Was made by Chairman Gillis and Mrs McKie, of the Wilmington Planning Board, after the State House hearing Monday morning. With Planner Steve Bartlett they are shown discussing the possible assistance of the State under the 'Self-Help Plan' for acquiring lands for purposes of Conservation. At far left is Arthur W Brounell, Director of the program.

Brounell told the Wilmington visitors that there is money available, for a 50% reimbursement, and that it would take about a month to process a request through his department.

The picture was taken on the seventeenth floor of the new State Office Building, in what used to be Scollay Square.

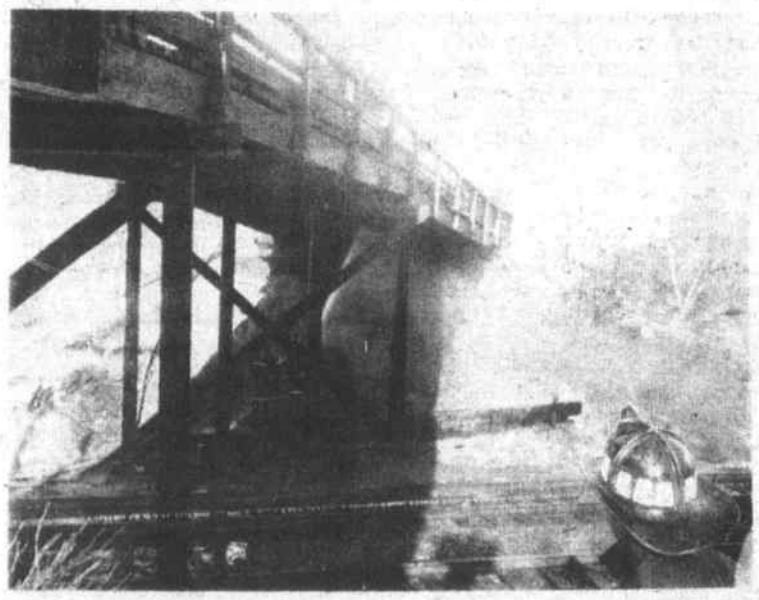

PUTTING OUT THE FIRE: At the Lake Street Bridge, Tuesday afternoon.

FIRST BAPTIST CHURCH

Sunday, 9:30 am Sunday School
10:45 Morning Worship Service
5:30 pm Baptist Youth Fellowship
7:00 pm Evening Service.

Tuesday: 6:30 pm Jr Choir Rehearsal, Gr 4 to 8. 7:30 pm Choir Rehearsal.

Wednesday, 10:00 am Women's Prayer Meeting. 7:30 pm Midweek prayer and praise service.

Friday: 6:30 to 8:00 pm Pioneer Girls. Colonists, Gr 3 to 6 Pilgrims Gr 7 to 8.

CHERRIES & CHEVIES
at our
WASHINGTON'S BIRTHDAY
OPEN HOUSE

We'll have free cherries (coffee & donuts too) as we sell new Chevrolets - like these -

1968 CHEVROLET IMPALA SPORT Coupe

1968 CHEVROLET NOVA 4-Door Sedan

GILDART CHEVROLET
INCORPORATED
555 MAIN ST.
WILMINGTON
658-4576
658-2411

Drop in - We'll be glad to see you!

ELECT

Att'y JAMES F BANDA

SELECTMAN

Mrs. Elizabeth Kelley
Rep. Fred F. Cain
Mr. James L. McLaughlin
Mrs. Florence E. Borofsky
Mr. Ralph D. Peterson
Miss Ann M. Visconti
Mrs. Alice M. Chisholm
Mrs. Mary L. Cunningham
Mr. Oliver A. Aruda
Mr. Henry J. Gregory
Mr. and Mrs. Peter Enos
Dr. Gerald A. Fagan
Mr. David I. Elfman
Mr. John W. McCann
Mr. and Mrs. Daniel O'Keefe
Mr. William E. Rogers
Mr. Timothy J. Kane
Mr. Aldo Caira
Mr. and Mrs. Anthony Visconti
Mr. Leo Harrington
Mr. Rudolph B. Russo
Mr. D. Richard Lynch

Political Advertisment

SENATOR MacKENZIE: At the hearing, Monday morning, was the first to speak.

Shown behind him are Selectmen James Miceli, Danny Gillis and Mrs Madelyn McKie of the Planning Board, Charles Greene, Building Inspector Roy McClanahan and Selectman George Boylen in the second row, and Town Manager Sterling Morris in the third row.

Planning Consultant Steve Bartlett may be seen to the right of Senator MacKenzie, and in the row nearest the camera are Chairman Tom Lattif of the Gloucester Planning Board and Joseph Magaldi of the Massachusetts Federation of Planning Boards.

Appeals Gun Sentence

The man who allegedly shot a bullet through the hood of a car, in Wilmington Square a week ago Friday has appealed the jail sentence given him, and asked for a trial by six man jury.

Ciriaco V Paone, 26, of Lynden Street, Exeter, New Hampshire was found guilty, in Woburn Court, on two counts, Tuesday morning, by Justice Alfred Sartorelli. He was sentenced to serve two-and-a-half years on each of the two counts in the Billerica House of Correction. The two charges, preferred by Lieutenant John Imbimbo, on which he was found guilty were: Unlawful possession of a Firearm and Assault by a Dangerous Weapon.

Paone, according to the story told in Woburn Court, fired a bullet through the hood of a car driven by Thomas J. Wallace, of South Street, Tewksbury, while in Wilmington Square, a week ago on Friday, and then sped off, northward on Route 38.

He was captured at the Aquaduct on Shawsheen Avenue, just over the Billerica line, shortly afterwards, by Officers James E Burke and Eddie Woods of the Wilmington Police, Kenneth Collins of the Billerica Police, and Frank Balcquiere of the Tewksbury Police.

Pending the jury trial, Paone has been released on $500 bail.

Get some VROOM when the great deals are around.

new wheels

Like now. With a quick, convenient Auto Loan at low bank rates. From us.

The bank for people who want money.

MIDDLESEX COUNTY NATIONAL BANK

TOTAL LOSS IN CAR FIRE

A 1961 Impala Sedan, driven by Mrs William Egan of Dadant Drive became a total loss, on February 17th when it caught fire, while in the yard of the Tulsa Gas Station on Main Street.

There were no injuries.

BEST MEETING EVER FOR TROOP 63: That was the verdict last Friday, of the Scout Leaders, as the Scouts sat spellbound and listened to Christian Bachman, former Chairman of the Board of Library Trustees, expound on rifles. Mr Bachman had a very thorough knowledge of his subject. Scouts are shown trying out a 30.06, after the talk, with Bachman showing just above the rifle-scope.

YOUR Pharmacist SPEAKS

By Louie

The Egyptians were only one of many early peoples who advanced the science of healing. Sanitation for health reasons is noted as early as 600 B.C. with the construction of a sewer system in Rome.

The Japanese built a pretty good medical system around the techniques of massage and acupuncture, or needling.

The Hindus of Asia practiced extremely advanced surgery except for one thing; they never bothered to tie off bleeding arteries and most patients died.

Even postmortem caesarian section was practiced as early as 600 B.C.

The Jews introduced circumcision to minimize infection, and they developed roller bandages as splints for broken bones. These techniques were practiced by rabbis rather than doctors.

Healing comes about in many ways. Important in this process is the service rendered by your pharmacist. Rely on those at Silver Lake Pharmacy.

Greeting cards for all occasions. Candy Cupboard and Whitman chocolates. Open every day from 9 AM to 10 PM. Phone 658-4617.

THIS WEEK'S HOUSEHOLD HINT: A spare 'shelf' for hats and other light articles can be made by tying rows of cord between screw eyes above the top shelf of your closet.

We carry a complete line of Vitamins

SILVER LAKE PHARMACY

Louis Hailson, Reg. Pharm.

52 MAIN STREET

658 - 4617

WHERE YOU GET THE RED CARPET TREATMENT

Injured Youth May Lose Eye

John Hawkins of 46 North Street is in the Boston Eye and Ear Hospital, as the result of an accident on Marion Street last Friday midnight. It is feared that he will lose an eye, and it is also reported that he is suffering from a fracture of the skull.

According to police reports Hawkins was a passenger in a car driven by John Felasca of Marion Street, and the car struck a parked vehicle, head on.

Hawkins was taken to a local hospital, and then transfered to the Boston Eye and Ear. He is a half brother of Mrs Henry Bagrowski of North Street.

WILMINGTON METHODIST CHURCH NEWS

Thursday, Feb 22: 7:30 pm Chancel Choir Rehearsal.

Saturday, Feb 24: 9:30 am Angelus Choir Rehearsal. 10:00 am Church Membership Class for Yourh; 6:00 pm Cub Scout Blue & Gold Banquet.

Sunday, Feb 25: 9:30 & 11 Morning Worship & Church School Sermon: 'I Believe in the Spirit' 5:30 pm Wesley Choir Rehearsal 6:00 pm Mandarin Chinese Supper Speaker: Rev Dr Peter Shih speaking on Buddhism. 6:30 pm MYV. ¢:30 pm Church Membership Class for Adults and Older Youth.

Monday, Feb 26: 6:45 am 3 M Club; 7:00 pm Jr Girl Scout Troop #343. 7:30 pm Pastoral Relations Committee.

Tuesday, Feb 27: Alcoholics Anonymous.

Wednesday, Feb 28: 3:30 pm Cub Scouts; 6:30 pm Methodist Men's Club; 7:00 pm Cadette Girl Scout Troop 215; 8:00 pm Middle of the Week Service.

Your best bet in a battery...Atlas "A"®

For more battery performance per dollar, an Atlas "A" is the one. Guaranteed for 36 months.

Only $19.95

Atlas Battery Guarantee

Our guarantee provides in essence for free replacement during first 90 days if proven unserviceable. After 90 days, adjustments are prorated on number of months in use since purchase and on suggested retail price at time and place of adjustment.

Esso

MAIN STREET ESSO at Bridge Lane

658 9345

Serving Wilmington over 30 Yrs

COOMBS FURNITURE

QUALITY & ECONOMY

464 MIDDLESEX AVENUE

NORTH WILMINGTON 658 - 4511

FRIDAY SPECIAL - 9:30 A.M.-NOON

Practice Bowling

3 PERSONS TO EACH LANE

3 GAMES FOR $1.00

PER PERSON

PLEASURE LANES

FAMILY RECREATION CENTRE

ROUTE 28 (Near Rte 62)

NORTH READING 664-2619

Ruthanne Loveys Is Bride

The Wilmington Methodist Church was the setting on Dec. 23, 1967 for the wedding of Miss Ruthanne Loveys and Mr Kerry L. Stoltzfus

The bride is the daughter of Nrs Bradford Parsons of 10 Lawrence Street and the late Samuel E Loveys The bridegroom is the son of Mr and Mrs Earl W Stoltzfus of Ocean City, N.J.

Dr. William Nigel Kerr officiated at the double-ring ceremony. The organist was William Delaney, a cousin of the bride, and Charles Vokey of Wilmington, the soloist, sang 'Because' 'O Lord Most Holy' and 'O Perfect Love'.

Miss Lillian A Loveys of Chicago, Ill. was the maid of honor and serving as bridesmaids were Miss Jane R Loveys of Wilmington, Miss Janet R Stoltzfus of Ocean City NJ., Mrs Beth M Cairns of Manchester Mass, and Miss Merrily A Spence of Hamilton Mass

John A Stoltfus of Ocean City NJ was the best man, and assisting as ushers were D Lee Stoltzfus of Reading, Pa., George G Faul of Little Ferry, NJ., John R Mingori of Beverly and Joel K Engleman of Paoli, Pa.

Given in marriage by her uncle, Augustus P Loveys of Melrose, the bride was attired in a princess gown of peau de soie with a re-embroidered design of Alencon lace and pearls over English net on the bodice and long sleeves. The gown was set off by a full detachable chapel train. Her elbow length veil was held with four peau de soie roses with pearl centers, and Alencon covered leaves. She carried an arrangement of white baby roses and ivy.

The bridal attendants wore floor length empire velvet gowns with short puffed sleeves. Their headpieces were matching Dior bows and they each carried a long-stemmed American Beauty rose. The main of honor was in rouge red, and the bridesmaids in forest green.

For her daughter's wedding, Mrs Parsons chose a pale pink dress and coat ensemble, pink crepe pillbox, and a corsage of red roses, while Mrs Stoltzfus selected a pale green brocaded A-line dress with matching pillbox, and a corsage of pink roses.

Following the reception at the church the couple left for a trip to New York City. They are now at home in Hamilton.

The bride, a graduate of Gordon College, is presently teaching in a nongraded program in Rowley. Her husband, also a graduate of Gordon College, is a student at the Gordon School of Divinity.

NEXT TIME, SAY
"MAKE MINE MILK"
WILMINGTON'S ONLY HOME TOWN DELIVERY
KNOLLWOOD FARM DAIRY
M. C. EATON
Daily Delivery to Your Door 658 - 2546

SUSAN J ALLEN WINS BETTY CROCKER AWARD

Because she ranked first in a written test given to senior girls in Wilmington High School on December 5, 1967, Susan J Allen became the 1968 Betty Crocker Homemaker for Wilmington High.

Susan may now compete for state and national scholarship awards ranging from $500 to $5000 and will be awarded a specially designed silver charm to mark her local achievement.

The State Homemaker of Tomorrow will be selected from winners in high schools of the state in the program's next step. She will be awarded a $1500 scholarship with a $500 award going to the runner up. The school of the winner will be given a set of Encyclopaedia Britannica.

SARAH GRAVALLESE TO WED ON NOVEMBER 3

Mr and Mrs Antonio A Gravallese of 3 Hanson Road, Wilmington, have announced the engagement of their daughter, Sarah Marie to James Francis Moynihan, son of Mr and Mrs John J Moynihan of Everett, Mass.

Miss Gravallese was graduated from Somerville High School and is now associated with the U. S. Dept of Labor. Her fiance is a graduate of Everett High School and is now attending the Automation Training Schools. He served in the Marine Corps.

A November 3rd wedding is planned.

ANNOUNCEMENT
Dr. J. Edward Guard
Announces the opening of his
Office in Wilmington, at
282 Main Street
For the practice of Podiatry
658 - 4824

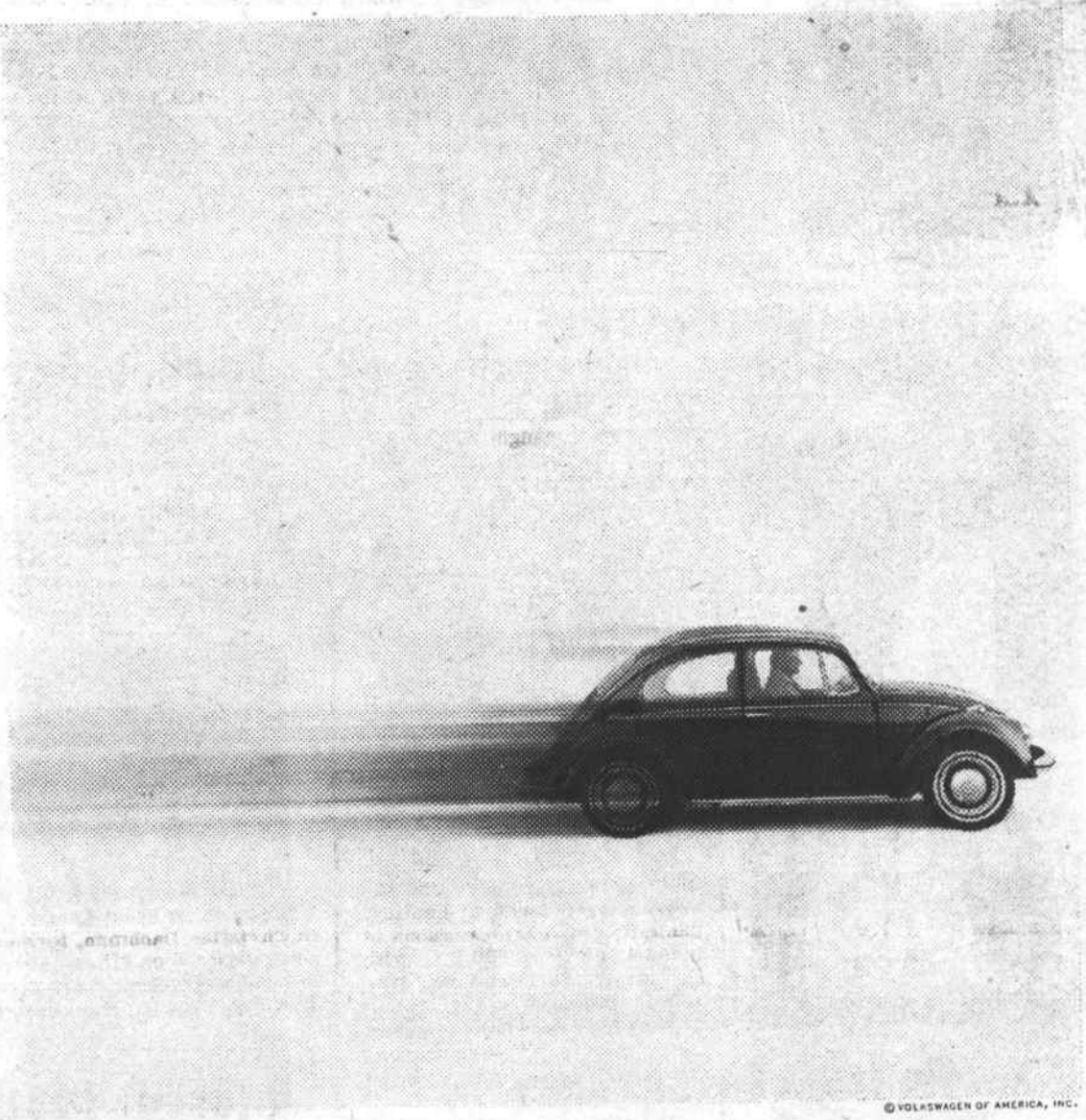

©VOLKSWAGEN OF AMERICA, INC.

Volkswagen's automatic stick shift.
It's easier to use than it is to say.

It's quite a mouthful, isn't it?

But once you get by the name, the rest is easy.

There isn't a clutch pedal to contend with.

And for all practical purposes, you can drive everywhere without shifting.

On the highway, you shift once. (This is like an overdrive: you go faster, your engine goes slower, and your automatic bug won't turn into an automatic hog.)

And when the going gets rough (like up a ridiculously steep hill), you can shift into low.

What could be simpler?

One thing: the automatic stick shift is an option.

So you'll have to pay a little more.

But compared to other automatics, it's a bargain.

Because with every automatic stick shift, we include a remarkable money-saving device:

A Volkswagen.

Flowers for the ladies will be the order of the day during the Washington's Birthday Open House Celebration to be held for three days starting February 22 at the John A. Harrison, Inc., Volkswagen dealership at 196 Lexington Street, Woburn.

'We know that a great many women have felt they could not drive our regular stick shift Volkswagen 'Beetle' sedan because they have never driven a conventional transmission car.' John A. Harrison, president, said.

'During our Open House celebration, we want them to actually drive our new Automatic Stick Shift transmission on the 1968 'Beetle' or on the Karmann Ghia coupe. Any wife or girl friend who visits our dealership during these three days and takes a test drive with her husband or friend, will be given a beautiful geranium plant with our compliments.'

In addition to the two new Automatic Stick Shift models, all the other Volkswagen models will be on display including the standard VW sedan, fastback sedan, squareback sedan, the new and improved bus-like station wagon, the new box-shaped trucks and the sporty, low-slung Karmann Ghia coupe.

All visitors to the Harrison dealer will be offered refreshments.

JOHN A. HARRISON, INC.
196 LEXINGTON STREET
THE FOUR CORNERS - WOBURN
935-4010

A Jackson Home is a Quality Home!

CUSTOM HOMES - GARRISONS
EMBANKMENTS - RANCHES - CAPES
BREEZEWAYS - GARAGES, ETC.

JACKSON BROS. INC.

658 9671

H. Chemaly

SAVE on RE-UPHOLSTERY
Upholstery has been my business since 1948.
851-6341
Compare our Prices
FREE PICK UP & DELIVERY

NU-LIFE UPHOLSTERY CO.
1089 Main St. Tewksbury Near Tewksbury Center

Fly Route 128 to New York

via Trans East Airlines
Bedford Airport (Route 2A off Route 128)
You may save as much as 45 minutes

Departs Bedford (Hanscom Field)	Arrives NYC (LaGuardia)
7:30 am	8:45 am (Ex. Sun.)
11:50 am	1:05 pm DAILY
4:50 pm	6:05 pm (Ex. Sat.)

All twin-engine jet prop planes with full crews.
Free parking at Bedford Airport.
Telephone 617-274-6166 for ticket information.

TRANS EAST AIRLINES

Boston Fish Fry
Every Wednesday Nite
All you can eat
Fillet of Sole
French Fries
Cole Slaw
Rolls-Butter
Lemon Wedge
$1.19
TRUE ITALIAN STYLE FOOD
Rocco's RESTAURANT
Rte 38 - Main St., Wilmington
COMPLETE TAKE-OUT SERVICE

FOUR AND THREE QUARTER POUND BASS: That's what Anthony Voles, son of Mr and Mrs Benjamin Voles of Canal Street caught recently, while ice fishing at Foster's Pond.

Town League Basketball

The semi-finals are now history and the teams move on into the finals next Saturday at the High School Gym.

The Patriots continued their winning ways taking the Broncos into camp by a score of 34 to 20. The Patriots scoring line held up with Charlie Miller leading the pack with eight points. Bill Badiali tossed up seven and Mike Landers along with fine defensive playing added 6 points. Tony Butler, Ray Noel, Dave Stewart, and Mark Nelson all added points to their teams effort. Paul Ritchie lead the scoring with 12 for the Broncos and Larry Gallagher with a good pair of hands stole the ball while performing outstanding defense in a losing cause. Greg Corcoran and George Boylen kept trying to spark their team to victory, but the Pats kept their winning ways as they have done all season.

The Chargers had an easy day of it as the Chiefs were without the help of some of their top players. Pat Simmons held a field day for 16 points while Tom Southmayd and Roger Poirier put 8 points each through the hoop. Phil Morrissey and David Hooper added to the Chargers score with 6 and 4 points Ralph Decker and Mike Rounds got all their teams points while Jack Reitchel, Andy Anderson, Steve Winston and Bob Smith tried to make a game of it.

The Patriots will be meeting the Chargers at the High School Gym at 1:30 to find out who is the champion of the Junior Division.

The Celtics put together one of their finest games and defeated the Bullets 54 to 38. Four of the five players were in the double figures: Dick Gillis 16; Lance Platt 14; Silky Southmayd 13; Bill Gustus 11 points. Lance Platt shot eight for eight at the foul line. The Bullets who couldn't seem to get rolling was led in points by John McNevin with 20. Bill Simmons hit for ten points. Mark Drugan continued to be the floor general and hit for 3 points, and Bill Pickowicz had 5 points.

The Lakers out ran the Knicks to the tune of 60 to 36. Gary Hebsch led all scoring with 17 points. Gene Baldwin, 16 points, Al Heim 13 points, Tom Mirsola 10 points; 13 points, Tom Mirsola 10 points and Bud Simmons 4 points gave the Lakers a victory. The Knicks a never-say-die team fought all the way with Steve De Graffereid leading the scoring with five from the floor and three at the line for 13 points. Pat Moore hit for 6 points followed by Bob Conlin and Mike Bahia 5 points. Ricky Smallidge had four points and Phil Butler hit for 3 points. The Lakers will be taking on the Celtics in the finals at 2:30.

The Intermediate Division that just started this year will have a game between the U of Mass and Northeastern at 12:15. These boys are 10 and 11 years old, but they can show you some good basketball.

The Annual Banquet for Fathers and Sons will be March 15, 1968 at the Tewksbury Elks Hall.

12:15 U of Mass vs Northeastern; 1:30 Patriots vs Chargers; 2:30 Lakers vs Celtics.

MEMBERS OF THE CHARGERS: Of the Town Basketball League. Front: Dave Hooper, Pat Simmons, Wayne Crowell, and Jim Bransfield. Rear: Roger Piorier, Coach Mike Wright, Phil Morrissey and Tom Southmayd.

WILMINGTON WOMENS' BOWLING LEAGUE

Betty Aprile	96.43
Edith Traill	93.39
Norma Hembree	93.6
Peg Page	91.32
Margaret Imbimbo	91.0
Dot Ingalls	90.22
Marie Butler	89.8
Jo Carlson	89.4
Joanne Day	88.47
Peg Baker	88.40

Ind. High Single: Betty Aprile 125; Dotty Ingalls 125.
Ind High Triple: Betty Aprile, 334.

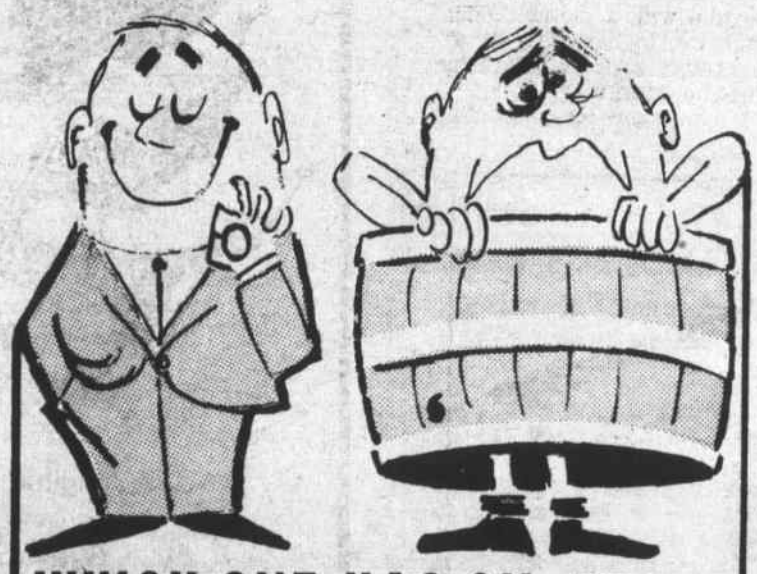

WHICH ONE HAS OIL HEAT?
need you ask?
YOU KNOW YOU'RE SAFE WITH OIL HEAT.....(AND IT COSTS LESS!)
THRIFTI-GUARDIAN HEATING SERVICES
WILMINGTON COAL & OIL CO.
Main Street, Wilmington
658-2021

PLAZA COFFEE SHOPPE
in the
PLAZA DRUG STORE
Home Cooking at it's Best !
Thursday Night Shopping Blues?
Feed the family while you shop.
or take a break yourself.
For Example:

SANDWICHES	
Roast Beef	65¢
Corned Beef	65¢
FULL LUNCHES	
Roast Beef	$1.25
Corned Beef	$1.25

Amend State Statute

From Front Page

support of the bill, in addition to the legislators, and present at the hearing were:

Tom Laffet of the Gloucester Planning Board; Town Engineer George Sheehan of Dracut; Howard Miller, chairman of the Franklin Planning Board; Mr Zeleskey of Needham, a member of the Planning Board of that town, and of the staff of the Town of Lexington Planning Board, Mr. Jewett of Middlefield, a member of the Planning Board of that town; K. K. Raitonen, of the Massachusetts Department of Commerce and Planning; and Joseph Magaldi, Chairman of the Massachusetts Federation of Planning Boards.

Letters in support of the Wilmington Planning Board position came from the Planning Boards of Wrentham, Westwood, Dracut and West Boylston.

Senator MacKenzie was the first to appear before the Committee. He told the committee that he had introduced the bill, and that it sought to correct an inequity which had appeared subsequent to the enactment of the 1958 law. The bill, he said, was introduced at the behest of Messrs Miceli and Gillis of Wilmington.

Selectman Miceli said that the Town of Wilmington was suffering abuses as the result of the 1958 law, and that 233 homes had been built in the town on 5000 foot lots of land, lots which were in existance prior to 1958. There were another 300 such lots, Miceli said, and the law is such that 'Our hands are tied'.

The main arguments were presented by Danny Gillis, Planning Board Chairman of Wilmington.

He told the commmittee that Wilmington had had a lot of subdivisions about the turn of the century, with lots of land that were forty, fifty, sixty and seventy feet wide.

In 1955, Gillis said, the Planning Board of Wilmington had been instrumental in having the town adopt a new zoning by law, which was subsequently called by some 'The Model Zoning By-Law'. He described it as a 'moderate zoning law' with the minimum size lots being 10,000 square feet and with 100 feet frontage.

As a result of the 1958 statute, Gillis said, many homes were being built on fifty foot lots, having only 5,000 square feet of land. The main construction was by one speculator who was buying up the lots of land not only in his own name but in the name of various land trusts. The builders of Wilmington, Gillis said, were, in the main, not active in this type of work.

Gillis painted a black picture for the future of Wilmington if the law is not changed. If the speculative building on the small lots is not stopped, he said, it will mean one or two additional schools, at a cost of $1,500,000 upwards, and an annual education cost of an unknown number of children at $500 each.

The Town of Wilmington has had a sewer study, he said 'and we are afraid to go ahead into the region that needs it most, because we would be swamped if we do'.

'I do believe that the owner of a small lot of land should be allowed to build on it - and that is why, in this bill, we have allowed a total of up to three such lots of land to be used', Gillis said.

After Gillis spoke Rep. Fred F. Cain of Wilmington and Town Engineer David Sheehan were recorded in favor of the bill.

Selectman George Boylen of Wilmington told the committee that the town was being 'taken' by the 1958 law.

'The people who buy these houses are unprotected. The persons who buy get one problem after another' Boylen said, and added that after several years of ownership sewerage problems developed

Representative Carey, of the committee, wanted to know if the problem was statewide.

He was answered by Stephen Bartlett, of Professor Eliot's staff (Planner for Wilmington). Bartlett said that for Wilmington the bill was 'absolutely essential, and that for other towns in the Commonwealth 'it makes sense'.

'My only criticism of the bill' he told the committee 'is that it allows for three such lots of land. Only one lot is needed, to give a family the relief that the 1958 law sought to give.'

Howard Miller, Chairman of the Planning Board of Franklin testified that they had the same problems in Franklin. He could not see why three lots were being allowed in the bill. One, he said, was enough.

In Franklin, he said, there is a septic tank problem, caused by a layer of clay three feet down in the soil. The small lots of land will pass the 'perculation tests' of the Franklin Board of Health, only to have the problems show up later. Miller said that sewerage from some of the homes was pouring into adjacent cellars, and added that the town is having double sessions in the schools, with some cases of triple sessions, because of the influx of population.

Town Manager Sterling Morris of Wilmington told the committee that there was a 'great detriment' to the buyers of the homes on these small lots, in that later they had problems of sewerage.

Building Inspector Roy McClanahan of Wilmington told the committee that a statute such as was proposed by the bill would solve many of the problems that he has about small lots of land, and would provide him with a statute which he could use, to base his dissaproval of lots of land which he described as 'marginal'.

There were many lots of land in Wilmington, he said, which were 'marginal', in that they would be able to pass the requirements of the law, and then in two or three years 'problems would pop up'.

Mrs Madelyn McKie of the Wilmington Planning Board was recorded in favor of the bill. She said that people were taking advantage of the 1958 law, to 'defeat the intent and purpose of the Zoning By-Laws'. She did not want to deprive anyone of their property, and this was why she approved of the wording of 'three lots'.

Charles Greene of Shady Lane Drive was recorded in favor of the bill.

K K Raitonen, Principal Planner for the Massachusetts Department of Commerce and Planning recorded himself as being in favor of the bill, and added that with a 'one lot provision' there was a possibility of someone being deprived of his property rights.

Joseph Magaldi, Chairman of the Massachusetts Federation of Planning Boards, was also in favor. 'I concur and sympathize with Wilmington. This problem is all over the state, in one form or another. However, make sure that it (the bill) will accomplish what they want it to do. We concur on the limitation of fifty foot lots. We don't say three, however, to be exempted, we say one'.

Mr Zelesky of Needham was the last to speak, and he was recorded in favor. The entire hearing lasted twenty two minutes.

WILMINGTON
SOFTBALL LEAGUE

The Town Softball League will hold its first meeting on Thursday at 7:30 at the High School.

All managers of last year's teams who want to re-enter this year are asked to be present. Any person who would like to enter a team at a future date may attend and register their team.

FOR INSURANCE SEE
Prentiss & Parker, Inc.
200 HAVEN STREET READING, MASS.
ROOM 3 MASONIC BLOCK 944-4400
OVER ONE HALF CENTURY OF SERVICE
CONTINUING THE BUSINESS
OF THE LATE GOULD BUCKLE

CARPENTER & GENERAL CONTRACTOR
J. Louis Theriault, Inc.
658 - 3598

DIAL 944 - 1818
READING AUTO SCHOOL
B & M DEPOT
Full Driver Education or Limited Participation
Individual Instruction for Adults
Licensed by Reg. of Motor Vehicles

Wilmington's
Most Active Real Estate Office
A. & M. FENTON REALTY, INC.
INSURANCE OF ALL KINDS
104 Lowell St., Wilmington
(Rte 129 - Opp. AVCO)
658 - 3221 *List with us for action*

TRI-TOWN MOBIL
Mid-Winter Tune-Up and Safety Inspection Special!

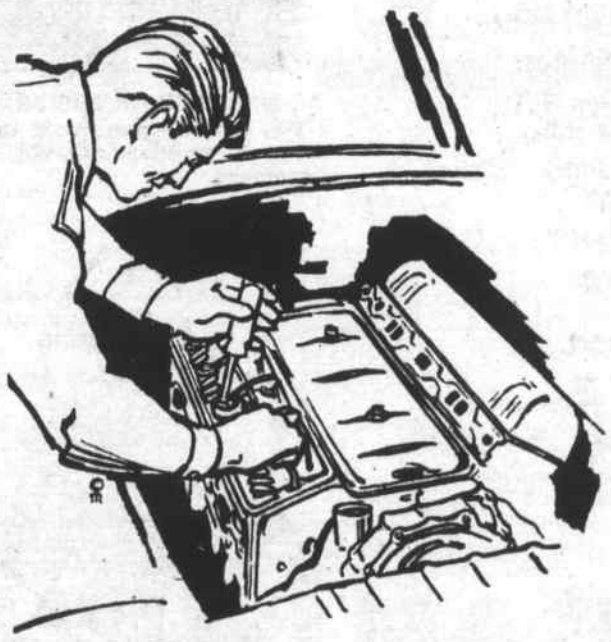

TUNE—UP:
- Adjust Carburetor
- Check Timing, Dwell Cam Angle
- Check Compression
- Adjust Points
- Plugs — Rotor Cap
- Check Wiring
- Clean All Terminals

CHECK CONDITION OF:
- Front End
- Transmission
- Rear End
- Exhaust System
- Shocks — Tires
- Lighting

We Use Original Equipment Parts

ANY CAR
4 cyl. 3.99 Plus Parts
6 cyl. 5.99 Plus Parts
8 cyl. 7.99 Plus Parts

★ WE HAVE IN STOCK AT DISCOUNT PRICES
MOBIL and KELLY—SPRINGFIELD
TIRES TO 40% OFF ★

TRI - TOWN MOBIL SERVICE CTR.
JCT. LOWELL ST. & RTE. 93 OL 8-8171 WILMINGTON

Eat at
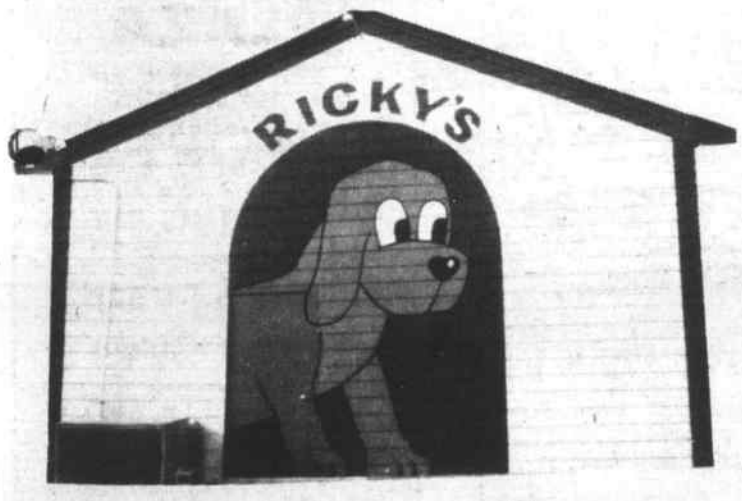

The Family
DOG HOUSE
Main Street
Where 129 meets 38
Wilmington Center
★ Giant Grilled Essem Franks ★

WE CAN HANDLE ALL OF YOUR ELECTRICAL NEEDS

WRIGHT ELECTRIC COMPANY
WILMINGTON
657 - 7195

SEWERAGE PUMPING
BULLDOZING
EXCAVATING
HOT-TOP SURFACING
TRENCH DIGGING
INSTALLING SEPTIC TANKS & CESSPOOLS
JOSEPH H. APP
658 - 2223 933 - 1077

Anton's
TAXI
24 Hour Service
7 Days
658 - 2543

ABBOTT HOME IMPROVEMENT CO.
ALUMINUM SIDING & GUTTERS
ALUMINUM DOORS & WINDOWS
PAINTING & REMODELING
JALOUSIE PORCH ENCLOSURES
Carpentry & Mason Work Also
If it is Made for the Home
SWIMMING We Have It POOLS
For Free Home Demonstration
Call OL 8-8157

INCOME TAX SERVICE
STATE & FEDERAL
Edward J. Bradley
658 - 3294

ERRAND BOY
TAXI
24 HOUR SERVICE
7 DAYS A WEEK
Marvin Russell
658 - 2737

ALL TYPES OF
Dozer Work & Trucking
OF FILL OR GRAVEL
FOR HIRE
MIKE PATENAUDE
657 - 7201

This is it, Folks!
In Wilmington...
48 Ft. Ranch. 4 Bedrooms. Fully plastered. Refrigerator, Dishwasher. Brick Livingroom planter & Panelied Playroom with fireplace. Laundry and workroom in basement.
Enclosed porch. Good yard.
All for $21,500
Call Nancy at the Depot 657-7141

INCOME TAX
Business or personal long forms prepared for people who want thorough considerate help rather than super ficial 'service'. We work in the privacy of your home or office.
DATA - TAB CO
Mr. Kuklinski, Mgr.
245 - 3218

Why MOVE When You Can IMPROVE
Extra Rooms - Upper Levels
Kitchen-Bathroom-Family Room
Partial & Complete Jobs
New Homes & Garage
S. MacInnes
BUILDER & CONTRACTOR
658 - 4079

Ralph's AUTO BODY
737 Boston Rd (Rte 3A)
Pinehurst, Billerica
Complete Auto Body & Collision Repairs
Insurance Estimates
Call 667-9391

Leon Richards HAIR STYLIST
Featuring ESKA HIDDEN SUPPORT
NAMCO APPROVED
CLOSED MONDAYS
OL 8 4648
Gardner Professional Building
281 MAIN ST., WILMINGTON

LOAM
CALL
OL 8-4233
DELOURY CONSTRUCTION

DUNN'S Bike Shop
Schwinn - Phillips - Columbia - Raleigh
LAWNMOWERS & SNOWBLOWERS
TUNEUP & SHARPENING
AUTHORIZED SALES & SERVICE FOR
BRIGGS & STRATTON
CLINTON and LAUSON
POWER PRODUCTS & ENGINES
WEEKDAYS: 9 to 9 SATURDAYS: 9 to 6
16 Gould St., Reading 944-9221

READ CLASSIFIED FOR RESULTS
$1.00 per 25 words

FOR SALE: Parts for all electric shavers, Ronson, Sunbeam, Remington, Norelco and Schick Shavers A&K Jewelers, Stoneham Square. 438-1250.

MALE OR FEMALE part-time help. 3 evenings a week. No deliveries, collections door to door Car necessary. Average $95 per week. Call 658-2665.

CAN YOU OFFER a recuperated patient a warm, friendly family home? No nursing required. Adequate financial support and social services guaranteed. Write Lowell Mental Heath Center or telephone 454-8851, ext 57.

ALTERATIONS OF ALL KINDS Broken zippers replaced, pants cuffed, dresses, coats, skirts taken up. 658-4950.

WANTED: 1/2 Acre or 1 Acre Lot in or around Wilmington suitable for building, or will buy older type home in need of repair. Call 658-8798.

HAVE TRUCK, WILL CLEAN cellars and yards. Call 658-6456 after 4:30 pm.

FOR SALE. 1960 FORD Hurst Floor Shift. Excellent Motor. Good body. Needs Transmission. Have replacement. One Utility Trailer Best Offer. 658-9821.

LOST FULL GROWN GERMAN Shepherd. Answers to name of 'Fritz' A black and silver. Call Winterson on Ballardvale Street 658-6588.

WANTED: LAND SURVEYOR. Apply to K J Miller Co., 106 West St. Wilmington. 658-2501.

YOUR LOCAL ORTHO-VENT AND BOOT-CRAFT Shoe Counselor is Joseph Parella, 148 Ballardvale Street Wilmington, 658-8176. Shoes fitted in comfort in your own home. Entire family for cushioned comfort.

JAMESWAY STUDIO of Photography. Wedding, candids and portraiture. Call 658-9089 for appointment.

WE'RE LOOKING FOR A
GOOD MAN OVER 40
For Short Trips Surrounding
Wilmington
MAN WE WANT IS WORTH UP TO
$16,500 IN A YEAR
Plus Regular Cash Bonuses
AIR MAIL
B. A. PATE, JR.
PRESIDENT
Texas Refinery Corp.
Box 711, Fort Worth, Texas 76101

Free Removal of ANY JUNK CARS
Richard Cushing
OL 8 - 9533

CERAMIC TILES
Bathrooms, Kitchens, etc.
FREE ESTIMATES
Expert Workmanship
William Thompson
851 - 7896

Hi Neighbor!
WE'RE
looking for part time and full time factory workers for assembly and press shop. Your choice of either morning shift (9 AM to 1 PM) or evening shift 4 PM to 8 PM). No experience necessary. Also, experienced tool and die makers able to build, alter or repair dies. Establish seniority now for our new plant in Wilmington in July 1968.
ON THE
way up, with excellent fringe benefits.
• Free master medical
• Paid vacation
• Free pension plan
• 9 1/2 paid holidays
• Free health and accident insurance
MOVE
up to a better position now. . .Call Mrs. Murphy 884-4560 between 9 a.m. and noon or come in for an interview.
Smithcraft
AMERICA S FINEST ARCHITECTURAL LIGHTING
217 EVERETT AVENUE
CHELSEA, MASS 02150

BULLDOZING SHOVELDOZING
Loam Excavating
Sand Gravel
DELOURY
CONSTRUCTION
EDDIE DELOURY OL 8-4233
10 CAROLYN ROAD WILMINGTON, MASS.

FREE Auto Removal (Junk Cars) In & Near Wilmington
Days 667 - 9235
Evenings 658 - 9719

IF YOU DRINK WHEN YOU DON'T WANT TO
THAT'S OUR BUSINESS
ALCOHOLICS ANONYMOUS
Post Office Box 291
Wilmington

Contractor and Builder
WILLIAM F. BUTT
658-3716 Wilmington
658-2221 Mass.

JAMES H. WHITE, Jr
658 - 3141
CARPENTER
Remodeling & New Work
Interior Finish

Federal & State
TAX RETURNS
Prepared by an experienced tax accountant in your home. Full knowledge of 1967 tax law changes. Call James M Batten at 658-4891.

D & S ELECTRIC CO.
Licensed Electrician
DAY or EVENINGS
Call 658 - 2668

G & S Floor Cleaning
Commercial and Domestic
Janitorial Service
FREE ESTIMATES 658-2832

HOWARD GREENING
Carpenter
FREE Estimates on Inside or Outside Work
Play Room & Remodeling
658 - 9857

JOE'S WILMINGTON CENTER BARBER SHOP
Open Daily
8AM to 5:30PM
Closed Wednesdays

PIANO TUNING
Wilfred Lemos
Expert Piano Tuning
Repairing
Formerly with Steinert Piano Co
8 Parker St. Wilmington
658 - 2306

CARPENTER - BUILDER
FREE ESTIMATES
Additions, Porches, Playrooms, Kitchens, Roofing, Steps, etc.
Call Joe 658-9822

SALE ON DOG FOOD THIS MONTH
EXPERT CLIPPING AND BATHING
WILMINGTON PET SUPPLY CENTER
Upp Plaza 657-7841

JOHN F. GLEASON
INSURANCE AGENCY
Complete Insurance Service
Fire Life Casualty Surety
1764 Main St. Tewksbury
ULysses 1-2241

TREAT YOURSELF TO THE BEST!
RALPH'S BARBER SHOP
WILMINGTON'S FINEST
Hours: MON — SAT
8:30 — 5:30
CLOSED WED
384 MIDDLESEX AVE.
NO. WILMINGTON, MASS

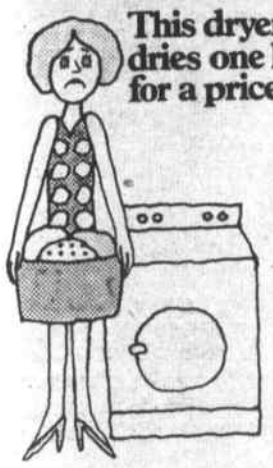

How come? Gas makes the big difference.

You'll probably find the dollar odds are with you five to one with a modern gas dryer. Treats clothes so gently, you save on your clothes budget, too.

LOWELL GAS

SCOTTY'S BAKERY & RESTAURANT

OVEN FRESH BAKED GOODS

SPECIAL DINNERS

With Coffee or Tea & Pudding or Jello 99c

WILMINGTON PLAZA

SPECIALISTS IN REBUILT ENGINES

CHUCK'S TEXACO

Main St., Opp. Wilmington Plaza

Electronic Super Tuning

Mechanic on Duty

BRAKES ROAD SERVICE TUNE UP

LET US BE OF 658 - 9417 SERVICE TO YOU

SKATES SHARPENED

Finest professional sharpening on C.C.M. Skate Grinder.

Figure, Hockey, Pleasure and Speed Skates sharpened to correct radii and hollow ground to highest standards.

Fast Service

Seacraft SPORTING GOODS

Division of LeFavour's SKI SHOP

Phone 657-7521 3A CHURCH ST. WILMINGTON, MASS

MARION T MURPHY

943 Main Street

REAL ESTATE

RESIDENTIAL-COMMERCIAL-INDUSTRIAL

OLiver 8-3581

WESTON'S GREENHOUSES

Wedding Specialists

9 AUBURN ST. READING 944-0091

WILMINGTON BUILDERS SUPPLY CO.

Doors, Windows and Finish 658-4621 Paint Wallboard

Masons' Materials Lumber Builders' Hardware

334 MAIN STREET, WILMINGTON

EVERYTHING FOR THE HOME

SANITATION ENGINEERING

CESSPOOLS & SEPTIC TANKS INSTALLED & REPAIRED

HOME & INDUSTRIAL PUMPOUTS

BACKHOE WORK

LOAM & SAND HAULED

CALL B. WELTON

657 - 7095 OR 658 - 2229

'Will Serve'

From Front Page

man Niles directly. Niles has said he is not a candidate, as he is being transferred to Washington by his company, the Mitre Corporation.

'If I am elected' Niles said, 'I will serve, even though I am not a candidate, until I have to leave for Washington.'

He said he expects to leave for Washington in June.

TOWN OF WILMINGTON

BOARD OF SELECTMEN
PUBLIC HEARING

A public hearing will be held in the Town Hall at 8:00 pm February 26, 1968, on the application of William J Bursaw, president of the Bursaw Oil Corp. 27 Cherry Street Danvers, and Mrs Dora B. Barrows for a gas license at 675 Woburn Street, with storage for 15,000 gallons of gasoline underground, 500 gallons of fuel oil underground, 500 gallons of waste oil underground, and 250 gallons of motor oil and 250 gallons of anti-freeze above ground.

James R. Miceli
F15,22 Chmn. Board of Selectmen

TOWN OF WILMINGTON

BOARD OF APPEALS
PUBLIC HEARING 8-68

A public hearing will be held in the Town Hall at 8 pm March 5, 1968 on the application of Bernard & Elinor Restuccia (Walter Prawluck, Agent) for a variance to erect a sign on their premises on Main Street, across from Clark Street.

Richard D Howlett, Chmn.
F15,22 Board of Appeals

TOWN OF WILMINGTON

BOARD OF SELECTMEN
PUBLIC HEARING

Notice is hereby given that a public hearing will be held in the Town Hall at 8:30 p.m., February 26, 1968 at the office of the Board of Selectmen, in compliance with the provisions of Chapter 131, of the General Laws, Section 117C, on the application of S. McFarland & Sons, Inc., 448 Middlesex Turnpike, Billerica, Mass. to remove fill, or dredge a bank, flat, marsh, meadow or swamp bordering on an inland water, in certain parcels of land shown on Assessors Map 59, Lots 30 and 31, and on Assessors Map 72, Lots 29-A thru 29-Z, 30 thru 30-C, 34-D and 34-E inclusive and more particularly shown as lots 25 thru 51 inclusive on 'Plan of Alderwood Estates, Wilmington, Mass.', dated June 26, 1961 by K. J. Miller Co., Burlington, Mass., recorded Middlesex North District Registry of Deeds in Plan Book 96, Plan 11.

James R. Miceli, Chmn.
F22 Board of Selectmen

COMMONWEALTH OF MASSACHUSETTS
PROBATE COURT

Middlesex, ss.

To all persons interested in the estate of OLGA MARY HENDRICKSON late of Westford, in said County, deceased.

A petition has been presented to said Court, praying that FREDERICK W. MANTY of Pelham in the State of New Hampshire be appointed administrator of said estate, without giving a surety on his bond.

If you desire to object thereto you or your attorney should file a written appearance in said Court at Cambridge before ten o'clock in the forenoon on the twenty-third day of February 1968, the return day of this citation.

Witness, Joseph W. Monahan, Esquire, First Judge of said Court, this twenty-fifth day of January 1968.

John V. Harvey,
F8,15,22 Register.

COMMONWEALTH OF MASSACHUSETTS
PROBATE COURT

Middlesex, ss.

To all persons interested in a petition for adoption of MARK LEONARD SACHTSCHALE of Weston in said County.

A petition has been presented to said Court by GILBERT ATAMIAN and TONI LEE ATAMIAN his wife, of Weston in said County, praying for leave to adopt said Mark Leonard Sachtschale a child of Paul E. Sachtschale of Chicago in the State of Illinois and Toni Lee Sachtschale his former wife, and that the name of said child be changed to Mark Leonard Atamian.

If you desire to object thereto you or your attorney should file a written appearance in said Court at Cambridge before ten o'clock in the forneoon on the eighteenth day of March 1968, the return day of this citation.

Witness, Joseph W. Monahan, Esquire, First Judge of said Court, this thirtieth day of January 1968.

John V. Harvey,
F15,22,29 Register.

COMMONWEALTH OF MASSACHUSETTS
PROBATE COURT

Middlesex, ss.

To all persons interested in the estate of OLIVE L. MERRITT late of Wilmington in said County, deceased.

The adminstrator of said estate has presented to said Court his fourth account for allowance and a petition for distribution of the balance in his hands.

If you desire to object thereto you or your attorney should file a written appearance in said Court at Cambridge before ten o'clock in the forenoon on the twenty-sixth day of February 1968, the return day of this citation.

Witness, Joseph W. Monahan, Esquire, First Judge of said Court, this thirtieth day of January 1968.

John V. Harvey,
F8,15,22 Register.

COMMONWEALTH OF MASSACHUSETTS
PROBATE COURT

Middlesex, ss.

To all persons interested in the estate of JOHN P. ANTONUCCIO late of North Reading in said County, deceased.

A petition has been presented to said Court for probate of a certain instrument purporting to be the last will of said deceased by HELEN ANTONUCCIO of North Reading in the County of Middlesex praying that she be appointed executrix thereof without giving a surety on her bond.

If you desire to object thereto you or your attorney should file a written appearance in said Court at Cambridge before ten o'clock in the forenoon on the first day of March 1968, the return day of this citation.

Witness, Joseph W. Monahan, Esquire, First Judge of said Court, this first day of February 1968.

John V. Harvey,
F8,15,22 Register.

MORTGAGEE'S SALE OF REAL ESTATE

By virtue and in the execution of the power of sale contained in a certain mortgage deed given by DAVID M. FINCH and CAROL A. FINCH, husband and wife as tenants by the entirety, to the SUFFOLK FRANKLIN SAVINGS BANK dated February 23, 1965 and recorded with Middlesex North District Deeds as Document #42678, Certificate of Title #14171, Book 73 Page 345, of which mortgage the undersigned is the present holder, for breach of the conditions of said mortgage and for the purpose of foreclosing the same will be sold at Public Auction at 9:00 A.M. on Wednesday March 20, 1968, on the premises hereinafter described in said mortgage, to wit:

The land with the buildings thereon situated in Wilmington in the County of Middlesex and Commonwealth of Massachusetts bounded and described as follows: NORTHWESTERLY by Faulkner Avenue, 100.00 feet; NORTHEASTERLY by Lot 147, 80.41 feet; SOUTHEASTERLY by land now or formerly of Mrs. Sidney R. Miller, 100.04 feet; and SOUTHWESTERLY by Lot 152, 77.99 feet. All of said boundaries are determined by the Land Court to be located as shown on plan 4312A, drawn by J. Lewis Carr, C.E., dated April 1913, as approved by the Court, filed in the Land Registration Office, a copy of a portion of which is filed with Certificate of Title 425, and said land is shown as Lot 148 to 151 inclusive on said plan.

Terms of Sale: Premises will be sold subject to any and all unpaid taxes, tax titles, municipal liens or assessments, if any. $1,000.00 in cash, certified or bank treasurer's check will be required as a deposit by the purchaser at the time and place of the sale, the balance within ten days after the date of the sale. Other terms will be announced at the sale.

Suffolk Franklin Savings Bank by Joseph H. Bacheller, Jr., President, c/o Harry Gordon, 31 State Street, Boston, Mass., present holder of said mortgage.

February 23, 29 and March 7, 1968.

U S Choice
BOTTOM ROUND ROAST
89c lb
(SAVE 30¢ LB)

U. S. CHOICE
BACK RUMP ROAST
98c lb
(SAVE 30¢ LB)

U.S. Choice
EYE ROUND ROAST
$1.19 lb
(SAVE 20¢ Lb)

LEAN — TENDER
CUBE STEAK
98c lb
(SAVE 30¢ LB)

U.S. Choice
— BABY —
BEEF LIVER
59c lb
(SAVE 20¢ Lb)

ARMOUR
BACON
75c Lb

FRESH Homemade
LOBSTER SALAD
½ Lb 89c

TENDER LEAF
TEA BAGS
100's 79c

CHASE & SANBORN
COFFEE
1 Lb 69c lb

Wild BIRD SEED
20# bag $1.49

ELIA'S
WILMINGTON'S FINEST MEAT
NORTH WILMINGTON CENTER

THEY RECEIVED THE AD ALTERE DEI CROSS: A week ago, in Holy Cross Cathedral in Boston from Cardinal Cushing.
L to R: Blaine MacInnis, Richard Barry, John Virtus, Richard Virtus and Richard Thomas, all members of Boy Scout Troop 63, sponsored by St. Thomas Church.

DIANE MORTELLITI ENGAGED

Mr and Mrs N F Mortelliti of 12 Hathaway Road announce the engagement of their daughter Dianne Marie to Stephen P Nault of Marian Road in Framingham.

Mr Nault is the son of Mrs Effie L Nault.

Miss Mortelliti is a 1964 graduate of Wilmington High and is now a senior at the University of Mass at Amherst.

Mr Nault is a graduate of Framingham South High School and is also a student at the University of Massachusetts.

No date has been set for the wedding.

NEW SWEETHEART PLASTICS STORE: Was opened Monday, in Wilmington Square, for the convenience of people who wish to purchase some of the wares made in the local plant.

Sam Shapiro, left, Sweetheart President is shown cutting the ribbon, assisted by John Pappas, Store Manager, and Bernard Brady, Sweetheart Employment and Personnel Relations Manager.

The store will be for employees of the company, as well as residents of Wilmington, and has been planned since last November.

WILMINGTON DRIVING SCHOOL INC
52 MAIN ST
Next Driver Ed Class,
March 11
Inquiries Invited
NAMCO APPROVED
658 3572

Winter Hours:
Close Daily 9 PM
Sunday 2 PM
ROAD SERVICE
NORTHTOWN SHELL
361 Middlesex Avenue 658 9498

Wheel Chairs
FOR SALE
or
RENT

Sick Room
Supplies

Get Well
Cards

Harry Sandler, Reg. Ph.
NORTH WILMINGTON PHARMACY
Open Daily and Sunday
8:30 am to 10 pm.
658-3353

LISTEN GAGS
You've just got to come on over to that
SHAMROCK LIQUOR STOAR
at the WILMINGTON PLAZA
And see for yerself why
'Everybody's Flocking to the SHAMROCK these days???'
THERE MUST BE A REASON !
SHAMROCK
Wilmington Plaza - WILMINGTON
Interstate 495 & 110—113 HAVERHILL
Associated with
BLANCHARD'S OF BOSTON